City of Rockford

6031 Main Street, Rockford, MN 55373 • (763) 477-6565 • Fax (763) 477-4393

PUBLIC HEARING NOTICE

The City of Rockford's Planning and Zoning Commission will conduct a public hearing at approximately 7:00 p.m. on Thursday, June 25, 2020 at the Rockford City Hall, 6031 Main Street, Rockford, MN 55373.

The purpose of the hearing is to consider the application of ISD #883 for a Conditional Use Permit to allow a greenhouse upon Lots, 6, 7, and 8, Block 20, Original Plat of Rockford, Minnesota, located at the southeast corner of Ash Street and Bridge Street, also identified by Parcel Identification Number #113-010-020060.

The public is invited to attend to provide input or ask questions. Written comments should be submitted to City Hall no later than June 19, 2020. Please note that all correspondences received will be made part of the agenda. If you require special accommodations, please contact City Hall one week prior to the public hearing.

Audra Etzel

Audra Etzel
Deputy Clerk

*Published in the June 11, 2020 edition of the Crow River Newspaper
*Posted June 5, 2020

Beacon™ Wright County, MN

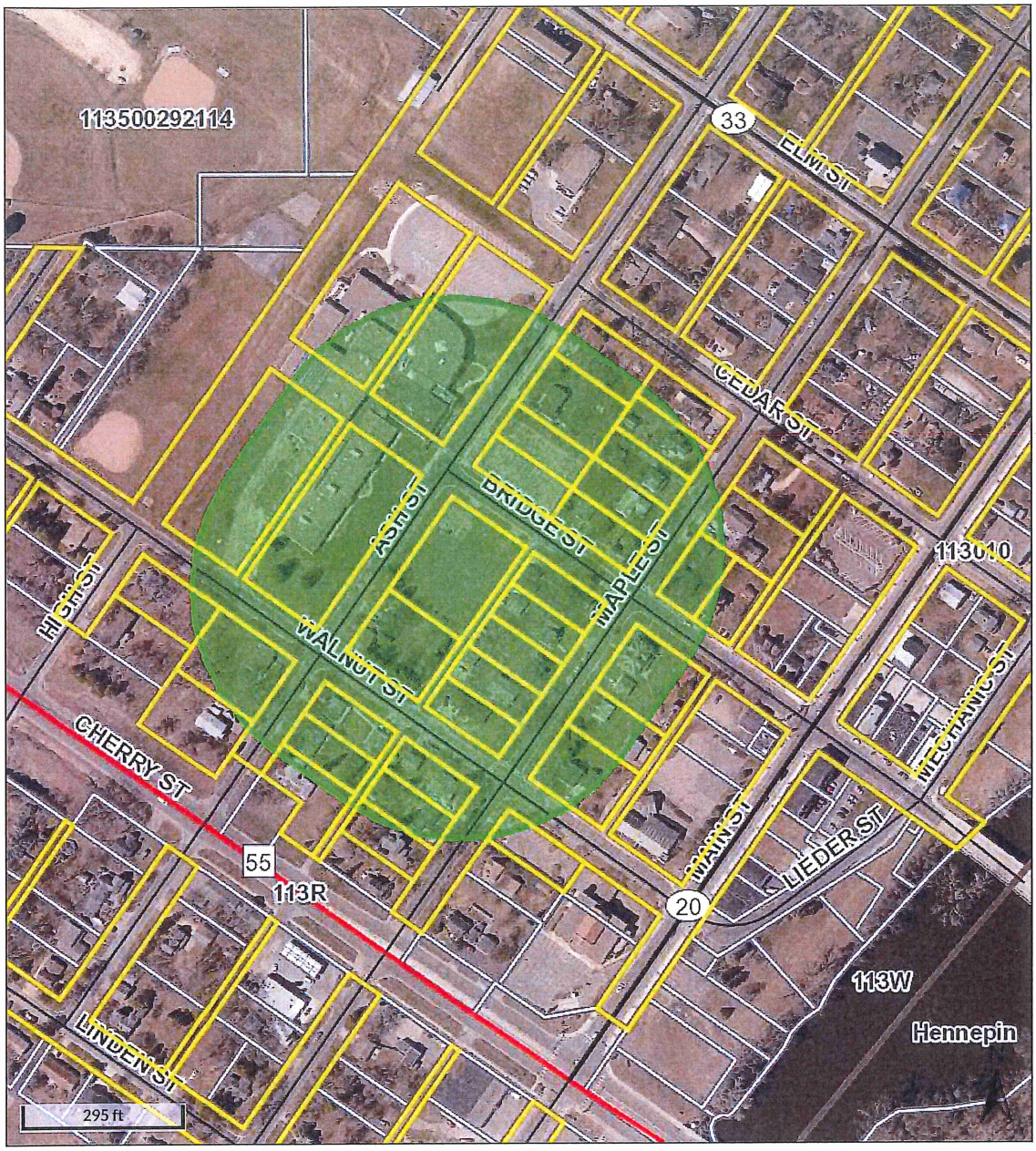

Overview

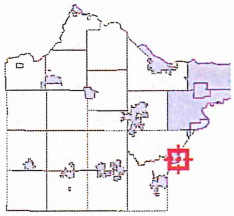

Legend

Roads
- CSAHCL
- CTYCL
- MUNICL
- PRIVATECL
- TWPCL

Highways
- Interstate
- State Hwy
- US Hwy

City/Township Limits
- c
- t

Parcels

Date created: 6/4/2020
Last Data Uploaded: 6/4/2020 4:31:20 AM

Developed by Schneider GEOSPATIAL